2nd Sunday of Advent

Responsorial Psalm, Year C [Kate Keefe]

STANZAS **Psalm Tone: 5** **Psalm 126 (125): 1-2b, 2c-3, 4-5, 6**

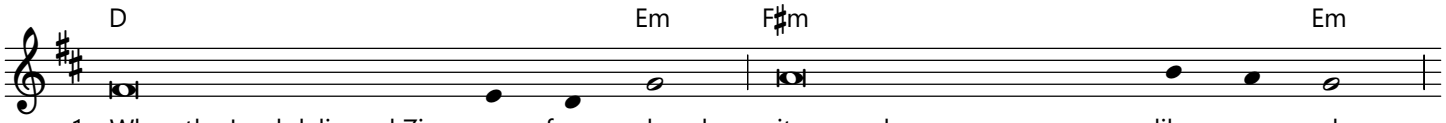

1. When the Lord delivered Zi - on from bondage, it seemed like a dream.
2. The heathens them-selves said: "What marvels the Lord worked for them!"
3. Deliver us, O Lord, from our bondage as streams in dry land.
4. They go out, they go out, full of tears, carrying seed for the sowing;

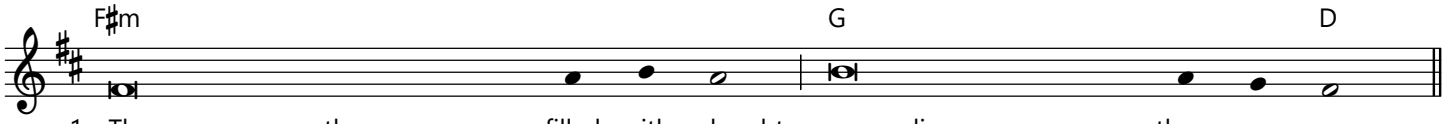

1. Then was our mouth filled with laughter; on our lips there were songs.
2. What marvels the Lord worked for us! Indeed we were glad.
3. Those who are sow - ing in tears will sing when they reap.
4. they come back, they come back, full of song, carry - ing their sheaves.

Response text: from "Lectionary for Mass", © 1969, 1981, International Commission on English in the Liturgy Corporation (ICEL). All rights reserved.
Stanza text: "The Psalms: A New Translation", © 1963, The Grail (England). Published by HarperCollins Publishers. All rights reserved.
Response music: www.musicformass.co.uk, © 2018, Kate Keefe. All rights reserved.
Psalm tone: https://liturgyshare.org, © 2022. All rights reserved. Used under a Creative Commons Attribution-Noncommercial 4.0 International License.